



Maddie Milhorn, Skyview



ALL-REGION SOFTBALL PLAYER OF THE YEAR



TAYLOR BALKOM/The Columbian

Rest of the 2023 All-Region fastpitch softball team

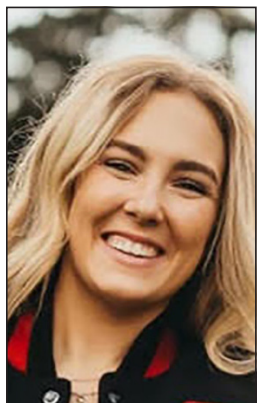

Maggie Bryan, Columbia

Senior and Mt. Hood CC commit was the Trico League player of the year, hitting .583 with 40 RBI for the league champions.



Lexi Grumbois, Kelso

Senior and Lower Columbia commit was the 3A GSHL player of the year with four homers, 23 RBI and .590 OBP.



Jadyn Terry, R.A. Long

Senior and Coe College signee was 2A GSHL defensive player of the year with 337 strikeouts and six shutouts.



Kadence Burleson, Evergreen

Junior played catcher/3B, hit 11 home runs with 33 RBI and batted .403, helping Evergreen reach 3A state.



Rylee Rehbein, Battle Ground

Senior and Montana signee was the 4A GSHL co-pitcher of the year while batting .448 with eight homers and 33 RBI.



Mallory VanCleave, Ridgefield

Junior shortstop, a Fresno State commit, was the 2A GSHL MVP, batting .484 with seven doubles and seven homers.



Jaila Ellis, Heritage

Freshman batted .477 with seven home runs and 28 RBI while also recording 83 strikeouts from the pitcher's circle.



Layla Royle, Skyview

Sophomore batted .339 with five doubles and 21 RBI after becoming a team leader as the starting catcher.



Rylee Wall, Prairie

Junior was the 3A GSHL pitcher of the year for the league champions, posting 64 strikeouts in 71 innings pitched.



Hailey Ferguson, Battle Ground

Junior anchored the defense at shortstop while posting a .439 on-base percentage and scoring 28 runs from the leadoff spot.



Madeline Smith, Ridgefield

Senior was 2A GSHL offensive player of the year, leading the Spudders in batting (.494), doubles (15) and RBI (46).

ABOUT ALL-REGION TEAMS

The Columbian All-Region sports teams are selected by the staff of The Columbian, with consultation from area coaches. Athletes eligible for selection come from schools in the 4A, 3A and 2A Greater St. Helens Leagues, 1A Trico League, as well as Kalama, Columbia Adventist, Firm Foundation, Washington School for the Deaf and Cedar Tree Classical Christian.

